Call sheet made with
studiobinder

True Vision Media Group

Executive Producer/Producer
Monica Floyd

CO Executive Producer
Gabrielle Collins

Producer
Gregory Anderson

Producer
Antoine Allen

Co-Producer
Monyette Buie

Co-Producer
Misti Karma

Director
Monica Floyd

1st AD
Landi Maduro
310 999-4462

Unite Production Manager
Henley "Jr." Regisford
818 674-0310

Production Coordinator
Nicholas Jackson

Production Coordinator
Malia Kennedy

Production Coordinator
Jeanette Myles

Production Coordinator
Juan Jordan

COVID Compliance Officer
Aaron Coulter
310 927-3116

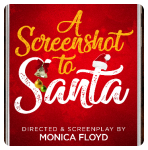

Day 2, A Screenshot To Santa

General Call Time

6:30am

For COVID Compliance It Is Required that you go to this link and fill out the PDF form prior to coming to set each day https://pdf.ac/P1Ejg
No need to download the app, just click on “continue to browser”

Tue, Sep 14, 2021
Day 2 of 9

93°F/60
Sunrise6:38am • Sunset7:05pm
Clear throughout the day.

Crew Call:	6:30am
Talent Call:	7:00am
Shooting Call:	7:30am
Lunch:	12:30pm
Est. Wrap:	5:30pm

LOCATIONS

	SET LOCATION	PARKING & NOTES	NEAREST HOSPITAL
1	6600 CA-27 Canoga Park, CA 91303, USA	Park in the mall parking lot near Target We are shooting at Campus Shoe Repair	West Hills Hospital and Medical Center 7300 Medical Center Dr, West Hills, CA 91307, USA (818) 676-4000
2	6320 Canoga Ave Woodland Hills, CA 91367, USA	Park in the buildings parking structure. Park on the 2nd floor or higher. Do not park in 2 hours parking.	West Hills Hospital and Medical Center 7300 Medical Center Dr, West Hills, CA 91307, USA (818) 676-4000

SCHEDULE (7 4/8 Pgs, Est. Time: 11.00h)

TIME	SCENE	DESCRIPTION	D/N	CAST	LOCATION	PAGES	EST. (H)
6:30am		**LOAD IN & SET UP**					1.00h
7:30am	60	**EXT SHOE REPAIR STORE** Sam jumps out of his car and runs up to the door that reads LEGS ...	N	7, 6	Campus Shoe Reapir	6/8	1.00h
8:00am	61	**INT SHOE REPAIR STORE**	N	5, 6, 7	Campus Shoe Reapir	5/8	0h
8:30am	62	**EXT SHOE REPAIR STORE** Carla turns to Sam.	N	5, 6	Campus Shoe Reapir	4/8	1.00h
9:00am	31	**INT SHOE REPAIR STORE** Carla is on the phone at the store putting out fires.	D	–	Campus Shoe Reapir	1/8	0h
9:30am	34	**INT CAMPUS SHOE REPAIR STORE** Carla is helping a customer who is buying shoes.	D	–	Campus Shoe Reapir	2/8	1.00h
10:00am	Company Move:	**6320 CANOGA AVE, WOODLAND HILLS, CA 91367, USA** Park on the 2nd floor or higher of parking structure. Do not park in 2 hour. You will be reimbursed					1.00h
12:30pm		**LUNCH**					0h
1:00pm	9	**INT NATALIE'S OFFICE BLDG. - NATALIE'S OFFICE** Natalie sits behind her desk talking with her engineering team, P...	D	1, 10, 13, 26, 11	Natalie's Office	2 5/8	1.00h
2:30pm	80	**INT NATALIE'S OFFICE BLDG. - HALLWAY** The place is empty, with the exception of Donald, who is shoving ...	D	10, 21, 11	Natalie's Office	7/8	2.00h
3:30pm	16	**INT SKETCHY LOOKING OFFICE** WE SEE a dimly lit office. MR. UNKNOWN, sits at a large desk talk...	N	11, 8, 9	Natalie's Office	6/8	1.00h
4:30pm	79	**INT POLICE STATION - INTEROGATION ROOM** Ray and Derek sit in an interogation room cuffed to the table. De...	N	17, 9, 8	Natalie's Office	1 0/0	1.00h
5:30pm		**WRAP & LOAD OUT**					1.00h
					TOTAL	**7 4/8**	**11.00h**

TALENT (11 Total)

ID	TALENT	CHARACTER	STATUS	PICKUP	CALL	ON SET
5	DW Davida Williams	"Carla"	–	–	7:00am	–
8	TH Torrei Hart	"Raymona"	–	–	1:00pm	–
1	EA Essence Atkins	"Natalie Ferguson"	–	–	11:30am	–
7	JC Journey Carter	"Journee"	–	–	7:00am	–
6	JA Jacob Aaron Gaines	"Sam"	–	–	7:00am	–
11	AM Alistair Mckenzie	"Mr. Unknown/Donald"	–	–	11:30am	–
9	MN Marisa Nicole Llamas	"Daisha"	–	–	1:00pm	–
16	RG Rich Goldstein	"Detective Ross"	–	–	1:00pm	–
21	MF Mona Floyd	"Detective Butler"	–	–	1:00pm	–
26	MJ Meredith Jackson	"Pamela Watkins"	–	–	11:30am	–
–	TP Teddy Purdy	"Thomas"	–	–	11:30am	–

SPECIAL INSTRUCTIONS

DEPARTMENT	NOTES
PROPS	Laptop, Files, Phone, Cuffed, Handcuffs, Shield, Shredding bins, Stacks of papers

ADVANCE SCHEDULE (6 1/8 Pgs, Est. Time: 11.00h)

Wed, Sep 15, 2021 Day 3 of 9

TIME	SCENE	DESCRIPTION	D/N	CAST	LOCATION	PAGES	EST. (H)
8:00am	1	**EXT CALIFORNIA SKYLINE** A SCREENSHOT TO SANTA	D	–	Ferguson Home	2/8	1.00h
9:00am	2	**EXT FERGUSON HOME** Christmas lights cover the front of the house, ornaments sit on t...	D	–	Ferguson Home	2/8	1.00h
10:00am	3	**INT FERGUSON HOME** The camera zooms inside. We see a large Christmas tree covered in...	D	2, 1	Ferguson Home	2/8	1.00h
11:00am	4	**INT FERGUSON HOME - MASTER BEDROOM** STEVEN FERGUSON, (40), a successful business man, good with numbe...	D	1, 2	Ferguson Home	2 4/8	1.00h
12:00pm	13	**INT FERGUSON HOME - MASTER BEDROOM** Natalie rushes into the bedroom. Steven is packed and ready to go...	D	2, 1	Ferguson Home	1 0/0	1.00h
1:00pm		**LUNCH**					1.00h
2:00pm	5	**FERGUSON HOME - HALLWAY** Natalie enters the hallway	D	1,2,3	Ferguson Home	–	1.00h
3:00pm	15	**INT FERGUSON HOME - NINA'S BEDROOM** Steven knocks on Nina's door before he enters. He walks in and se...	D	2, 3	Ferguson Home	1 7/8	1.00h
4:00pm	14	**FERGUSON HOME - MIA'S BEDROOM** Natalie peeks into Mia's room. she is sitting at her computer	D	3,4	Ferguson Home	–	1.00h
5:00pm	29	**FERGUSON HOME - NINA'S ROOM** Nina is in her room using her chemistry.	D	3	Ferguson Home	–	1.00h
6:00pm	32	**FERGUSON HOME - NINA'S ROOM** Nina is looking at gifts talking screenshots to send to her father	D	3	Ferguson	–	0h
7:00pm		**EST WRAP**					1.00h
					TOTAL	6 1/8	11.00h

CREW (40 Total)

POSITION	NAME	CALL
PRODUCTION		
Director / Prod.	Monica Floyd	6:30am
Executive Producer	Gabrielle Collins	6:30am
Producer	Greg Anderson	6:30am
Producer	Antoine Allen	6:30am
Producer	Misti Whack	6:30am
1st AD	Landi Maduro	6:30am
Co-Producer	Monyette Buie	6:30am
UPM	Henley "Jr" Regisford	6:30am
Continuity	Elizabeth Linell	6:30am
Prod. Coordinator	Nicholas Jackson	6:30am
Associate Producer	Amanjah Anthony	6:30am
Production Asst.	Isabel Elvira	6:30am
Production Asst.	Malia Whack	6:30am
CAMERA DEPARTMENT		
DP	Ben Griffin	6:30am
B Cam Op	Taylor Randal	6:30am
A Cam Op	Evan Avtel	6:30am
A 1st AC	Levi Jawara	6:30am
B 1st AC	Elizabeth Coggins	6:30am
B 2nd AC	Bilal Karaman	6:30am
2nd AC	Harrison Wayne	6:30am
DIT	Lydel Crossely	6:30am
GRIP DEPARTMENT		
Key Grip	David Martin Mende	6:30am
Best Boy Grip	John Hafner	6:30am

POSITION	NAME	CALL
Grip	Daniel Gomez	6:30am
ELECTRIC		
Gaffer	Ronnie Gotch	6:30am
Best Boy Electric	Evan Croker	6:30am
Electrician	Mitch Storey	6:30am
SOUND DEPARTMENT		
Sound Mixer	Eugene Thompson	6:30am
Boom Op	Josef Pinckney	6:30am
ART DEPARTMENT		
Set Designer	Stephanie Marra	6:30am
PROPERTY DEPARTMENT		
Prop. Master	Lester Green	6:30am
WARDROBE		
Costume Designer	Adrene Ashford	6:30am
Asst. Cost. Designer	Jules McKelvey	6:30am
MAKE-UP & HAIR		
Key MU	Ashlyn Ayers	6:30am
Hairstylist	Lorna Lindsay	6:30am
MISCELLANEOUS		
CCO	Daniel Mandelman	6:30am
CCO	Natasha Mandelman	6:30am
CCO	Aaron Coulter	6:30am
CASTING		
Casting Director	Peter Wise	6:30am
LOCATIONS		
Location Manager	Kojo Lewis	6:30am